

PARKING SPACE FOR WHEELCHAIR USER

MAIN ENTRANCE

GRASSED SLOPE

DRIVEWAY TO STAFF CARPARK

GRASS

BUS ONLY

NEW CONCRETE FOOTPATH
RELOCATE SAFETY RAILING
BUS SET DOWN ONLY

CARS ONLY

NEW RAISED CONCRETE ISLAND / PATH

CARS SET DOWN / PARKING

YIELD

YIELD

VEHICULAR ACCESS

VEHICULAR EXIT

FORM NEW PEDESTRIAN GATE/TURNSTILE AND NEW CONCRETE FOOTPATH

ESB POLE

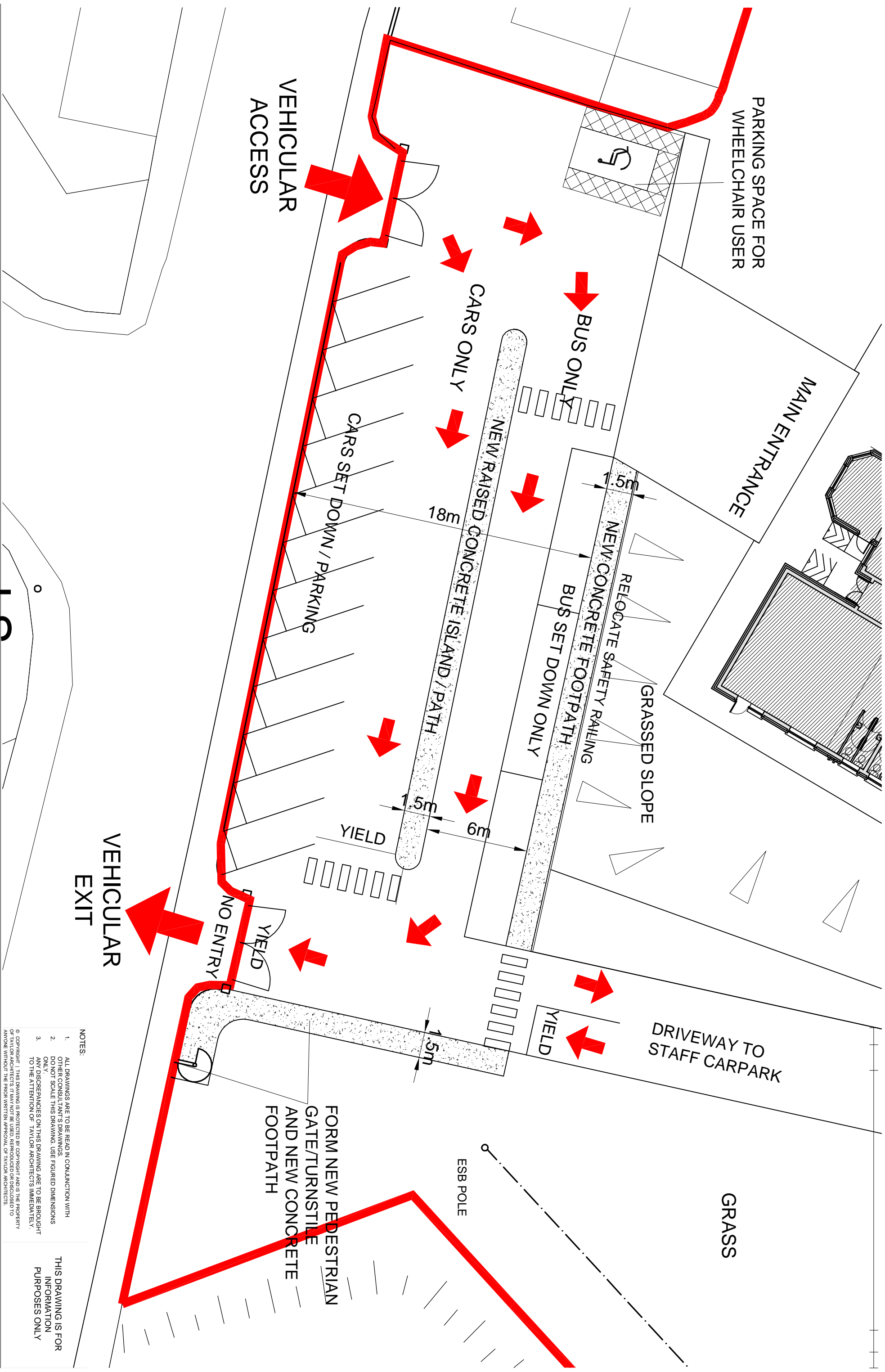

NOTES:

1. ALL DRAWINGS ARE TO BE READ IN CONJUNCTION WITH OTHER CONSULTANT'S DRAWINGS. DO NOT SCALE THIS DRAWING. USE FIGURED DIMENSIONS ONLY.
2. DO NOT SCALE THIS DRAWING. USE FIGURED DIMENSIONS ONLY.
3. ANY DISCREPANCIES ON THIS DRAWING ARE TO BE BROUGHT TO THE ATTENTION OF TAYLOR ARCHITECTS IMMEDIATELY.

© COPYRIGHT 1 THIS DRAWING IS PROTECTED BY COPYRIGHT AND IS THE PROPERTY OF TAYLOR ARCHITECTS. IT MAY NOT BE USED, REPRODUCED OR DISCLOSED TO ANYONE WITHOUT THE PRIOR WRITTEN APPROVAL OF TAYLOR ARCHITECTS.

THIS DRAWING IS FOR INFORMATION PURPOSES ONLY

Project: UPGRADING OF CARPARK AT SCOL RAIFFEIRI, CASTLEBAR, CO. MAYO E(01)01

Job No: 7194 Scale: 1:200 Date: JUNE 2014 Dwn by: PB

Taylor Architects Castlebar

BREAFFY ROAD CASTLEBAR COUNTY MAYO
Tel: 094-9021988 Fax: 094-9022940 info@taylorarchitects.ie



TAYLOR ARCHITECTS

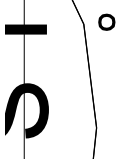

Rev	Description
1	